NOTES

1. ALL DIMENSIONS ARE IN MILLIMETRES, UNLESS STATED OTHERWISE.
2. THIS DRAWING SHALL BE READ IN CONJUNCTION WITH DRAWING NUMBERS:–

PROPERTIES AFFECTED BY LANDTAKE FOR PLATFORMS, RAMPS AND BUILDINGS

NETWORK RAIL BOUNDARY

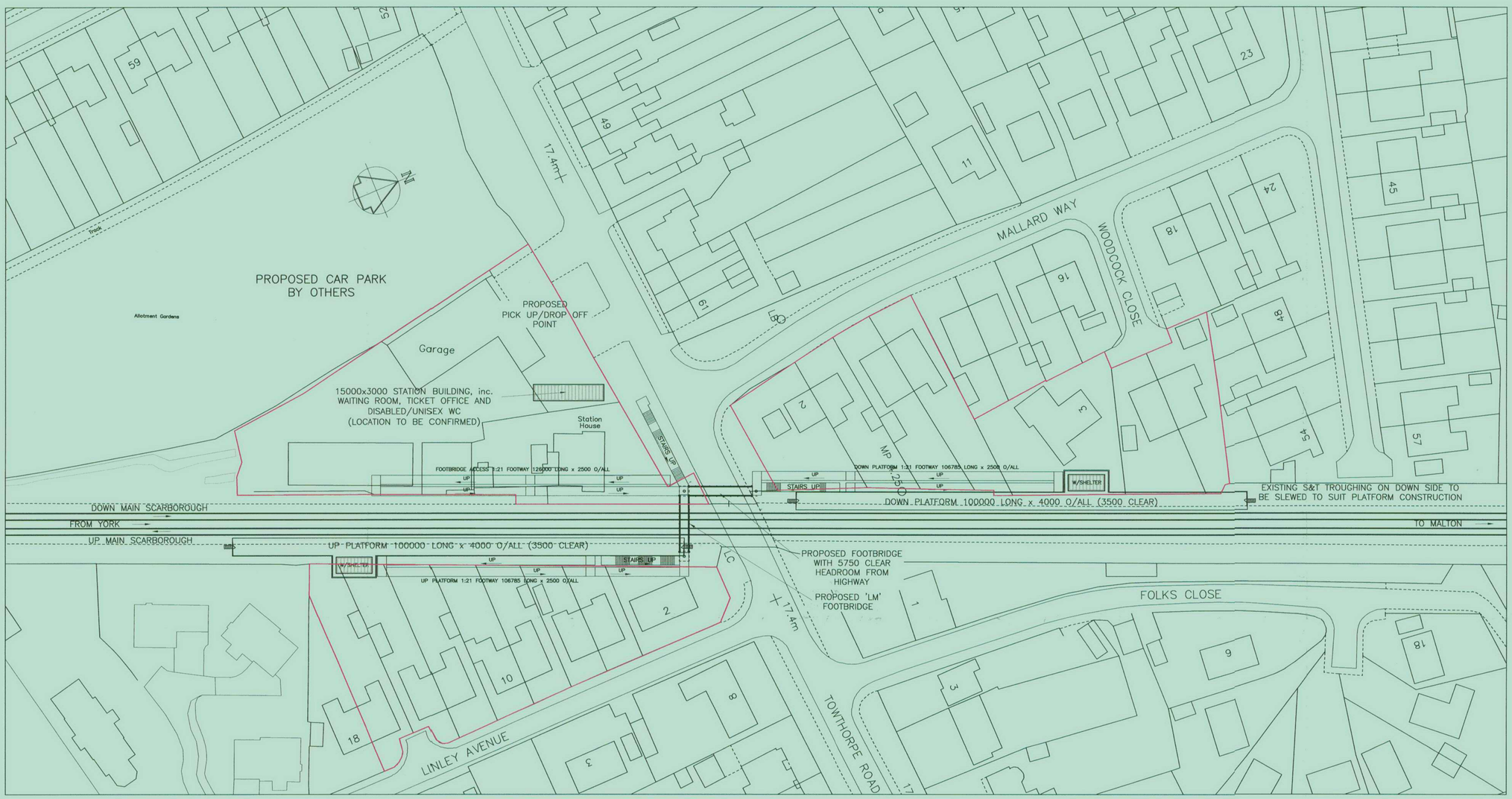


PLAN OF PROPOSED STATION

SCALE 1:500

REPRODUCED FROM ORDNANCE SURVEY SUPERPLAN DATA CROWN COPYRIGHT 2008 ALL RIGHTS RESERVED

LOCATION PLAN

SCALE 1:1250

DO NOT SCALE

| Rev. | Date | Descriptions of Revision | Des. | Chkd. | Appr. |
|---|---|---|---|---|---|
| P03 | 28 11 08 | NETWORK RAIL BOUNDARY ADDED. STATION BUILDING NOTE CORRECTED. | KB | MAG | MRP |

Network Rail Client

City Of York Council
Directorate Of City Strategy
9 St. Leonard's Place
York
YO1 7ET

T: 01904 551553

Client

Network Rail
George Stephenson House
Toft Green
York
YO1 6JT

Railway Infrastructure Services
PO Box 298
York
YO1 6YH

T: 01904 454600
F: 01904 454601

Status

**FEASIBILITY**

| Designed | Checked |
|---|---|
| K.BRISTOWE | M.GILL |
| Approved | Date |
| M.R.PARKER | 17/11/08 |

HAXBY STATION
YMS: 4 MILES 8 CH

OPTION 1

Scales AS SHOWN | CAD KB

PW Workflow State Internally Approved

Drawing Number B50293-DRG-INF0001 | Revision P03

© Corus Rail Consultancy Ltd.

NOTES

1. ALL DIMENSIONS ARE IN MILLIMETRES, UNLESS STATED OTHERWISE.
2. THIS DRAWING SHALL BE READ IN CONJUNCTION WITH DRAWING NUMBERS:-

NETWORK RAIL BOUNDARY

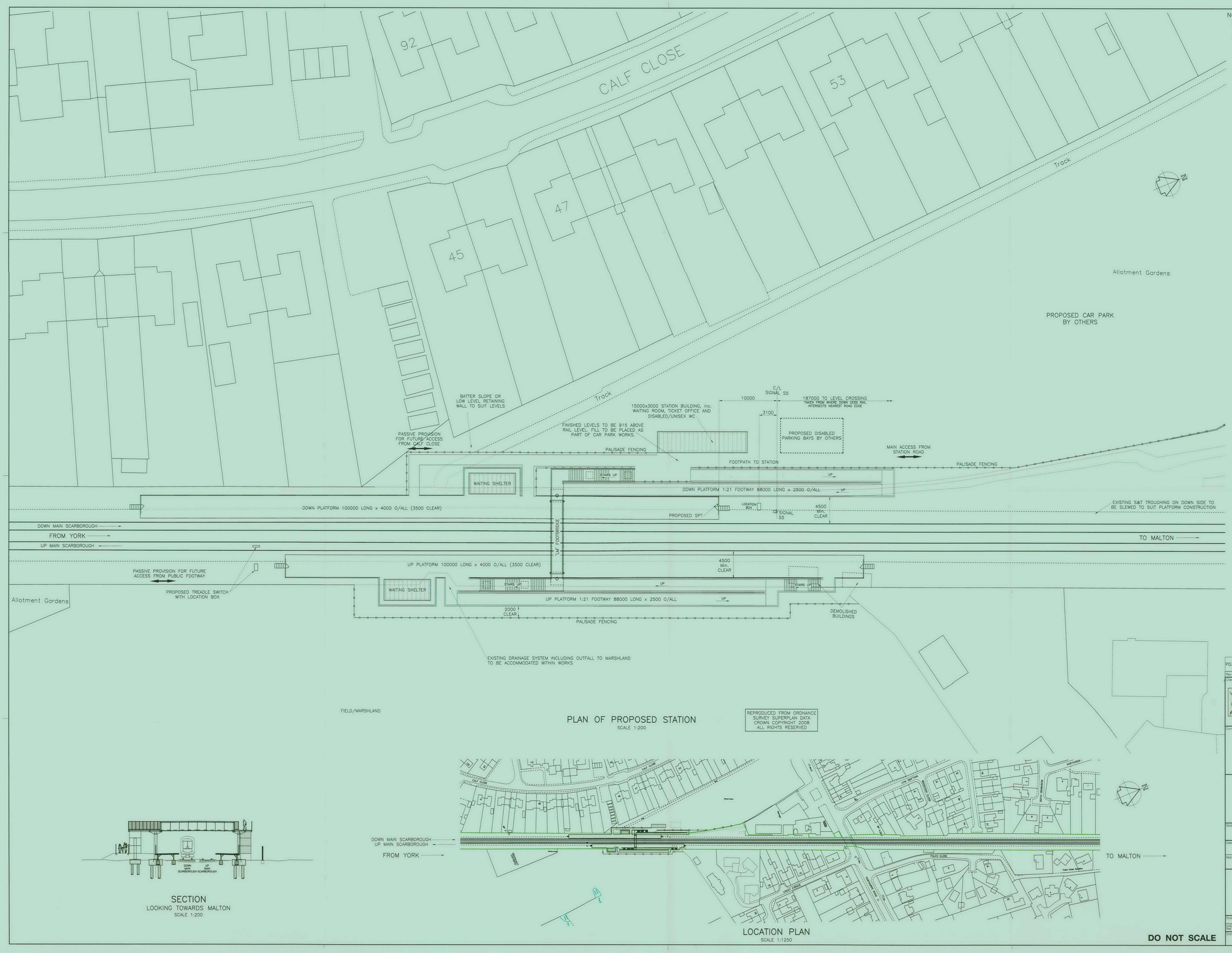


PLAN OF PROPOSED STATION
SCALE 1:200

REPRODUCED FROM ORDNANCE SURVEY SUPERPLAN DATA CROWN COPYRIGHT 2008 ALL RIGHTS RESERVED




SECTION
LOOKING TOWARDS MALTON
SCALE 1:200




LOCATION PLAN
SCALE 1:1250

DO NOT SCALE

| Rev. | Date | Descriptions of Revision | Des. | Chkd. | Appr. |
|---|---|---|---|---|---|
| P03 | 28 11 08 | NETWORK RAIL BOUNDARY ADDED. STATION BUILDING NOTE CORRECTED. | KB | MAG | MRP |

Client

City Of York Council
Directorate Of City Strategy
9 St. Leonard's Place
York
YO1 7ET
: 01904 551553

Corus Railway Infrastructure Services Client

Network Rail
George Stephenson House
Toft Green
York
YO1 6JT

Railway Infrastructure Services
PO Box 298
York
YO1 6YH
T: 01904 454600
F: 01904 454601

Status: **FEASIBILITY**

| Designed | K.BRISTOWE | Checked | M.GILL |
|---|---|---|---|
| Approved | M.R.PARKER | Date | 17/11/08 |

HAXBY STATION
YMS: 4 MILES 8 CH

OPTION 2

| Scales | AS SHOWN | CAD | KB |
|---|---|---|---|
| CAD Ref. | Internally Approved | | |

Drawing Number: B50293-DRG-INF0002 Revision: P03

© Corus Rail Consultancy Ltd.